

LAYOUT PLAN SHOWING THE LOCATION OF THE PROPOSED
 PLOTS IN SURVEY NO. 299/1A, 299/1B, 299/2 & 299/3C
 OF KODAMBAKKAM VILLAGE, SAIDAPET TALUK
 CHINGLEPUT DISTRICT

15



APPROVED
 WIDE LR. NO. D206/14071/89
 DTD - 8-89
 P.P.D. NO. 183
 L.O. NO. 89
 FOR MEMBER SECRETARY
 MADRAS METROPOLITAN
 DEVELOPMENT AUTHORITY

NOTE
 ROADS
 SUB-DIVISION

EXTENT DETAILS

PLOT NO	GROUND	SQ. FT
1	1	0141
2	1	0507
3	1	0498
4	1	0527
5	0	1887
6	0	1882

1. *[Signature]*
2. J. Alamelu
3. Gndish
4. R. Lakshmi
5. *[Signature]*
6. A.R. Panthaswamy

OWNERS

[Signature]
V. SRINIVASALU, L.C.E.
 Asst. Executive Engineer (Retd)
 Consulting Civil Engineer,
 REGD. No. 270
 CLASS I LICENSED SURVEYOR
 CORPORATION OF MADRAS
 No. 60, Vanuvar Road,
 ARUMBAKKAM, MADRAS-100
 LICENSED SURVEYOR

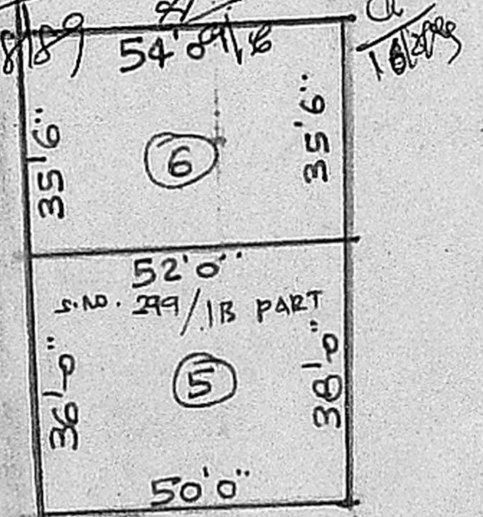
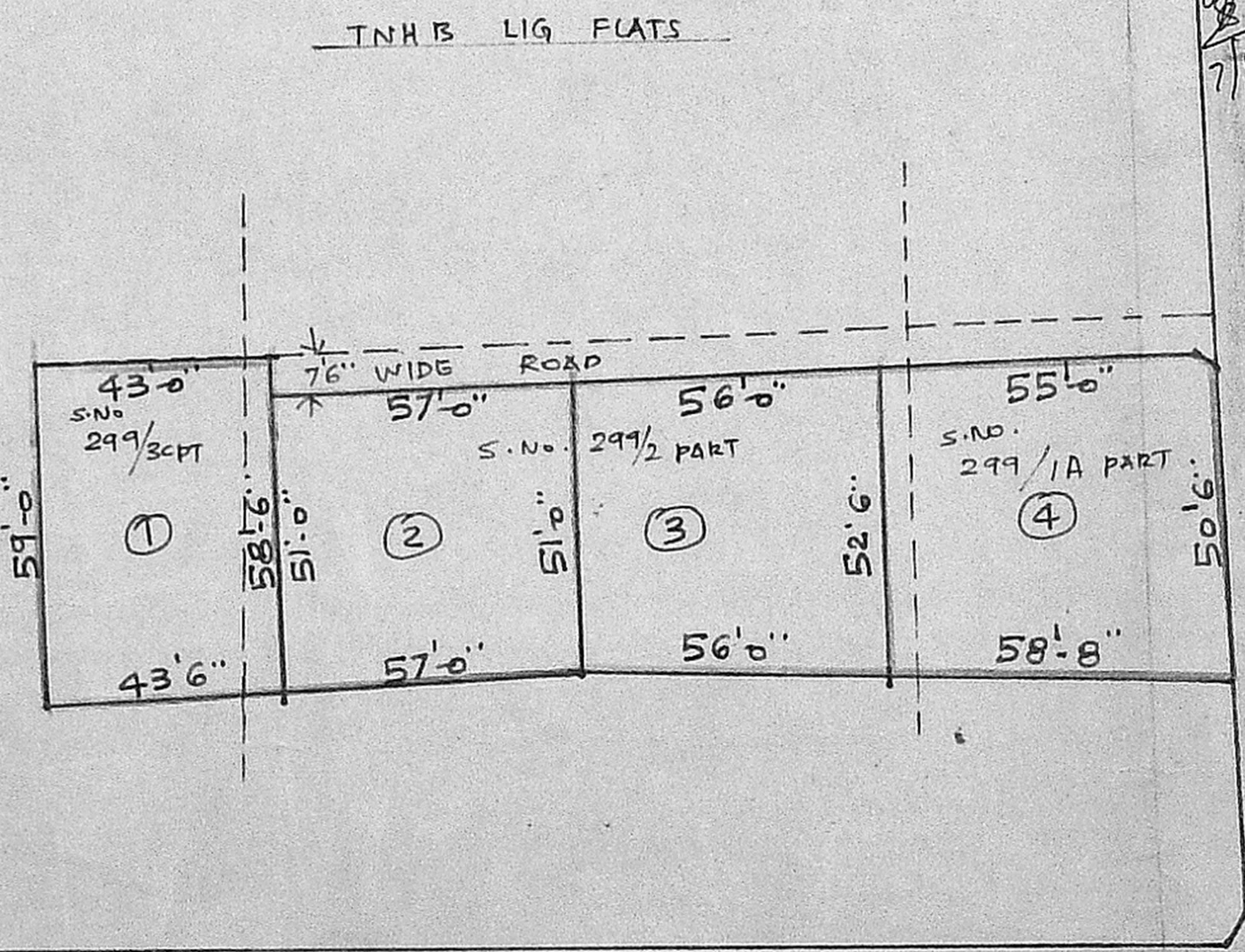

TO ASHOK PILLAR
 15TH AVENUE ROAD

← TO INDRA THEATRE

JAFFERKHAN PET ROAD

14TH AVENUE

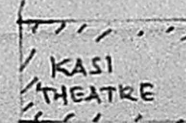
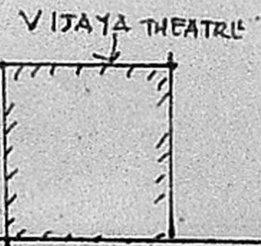

ADAYAR RIVER